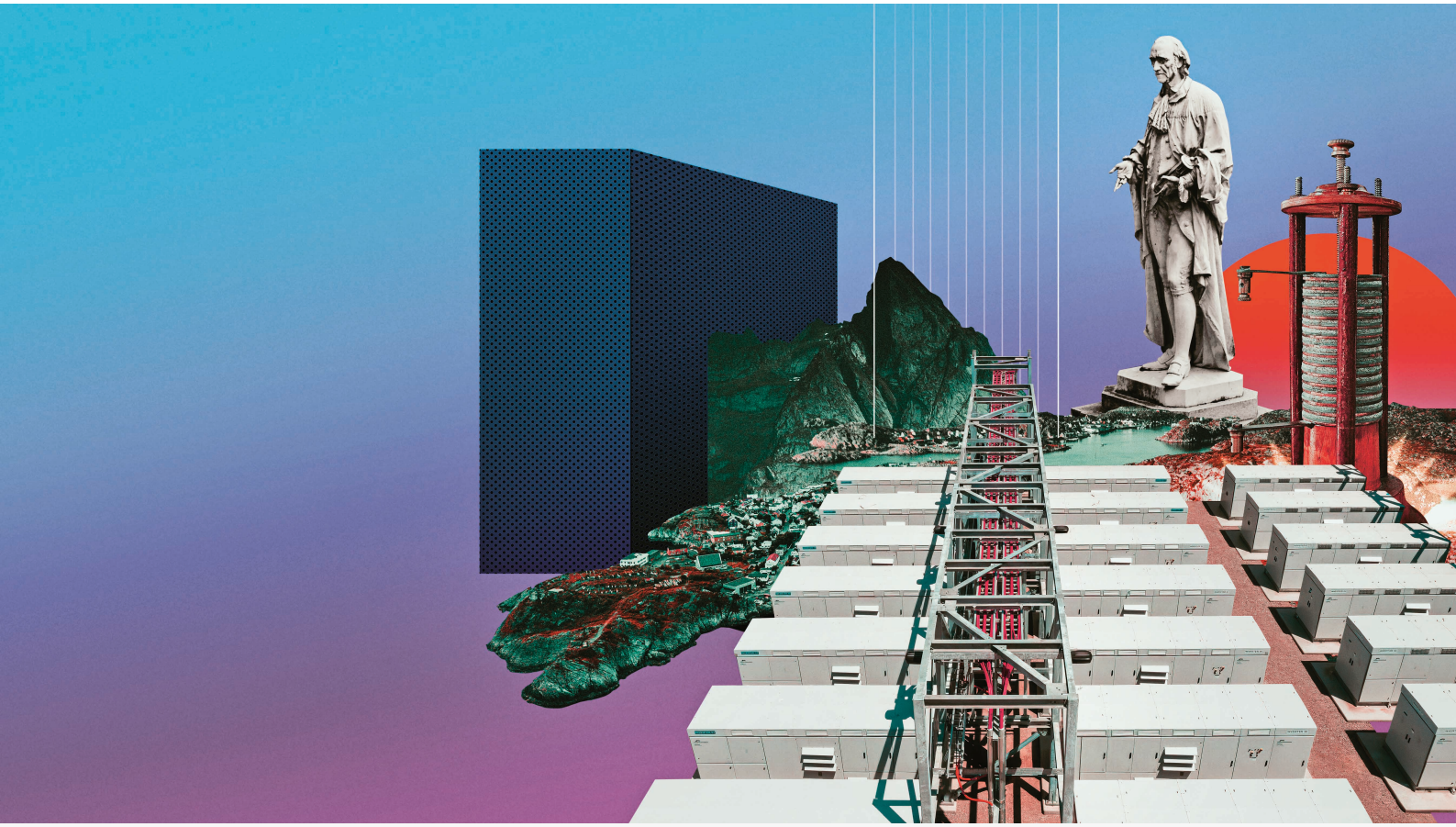

[redacted]

05/04/2023 [redacted]——[redacted]

[redacted]1800 [redacted]·[redacted]Alessandro Volta[redacted]——[redacted]——[redacted]

[redacted] 19 [redacted]

[redacted]-[redacted]Kupferzell[redacted]“[redacted]”[redacted] 2025 [redacted] 250 MW [redacted] 250 MWh [redacted]

[redacted]Moss Landing[redacted] 1,200 MWh[redacted] Luna-LAB [redacted] 908 MWh[redacted] 17 [redacted] 4 [redacted] 200 [redacted]

■■■■

■■■■■■■■■■■■■■■■Porsche Engineering■2023 ■■■

■■Christian Buck

■■Julien Pacaud

Copyright: All images, videos and audio files published in this article are subject to copyright. Reproduction in whole or in part is not permitted without the written consent of Dr. Ing. h.c. F. Porsche AG. Please contact newsroom@porsche.com for further information.

MEDIA ENQUIRIES

Frederic Damköhler

Senior Manager Corporate Communications Porsche Engineering
+49 (0) 711 / 911 16361
frederic.damkoehler@porsche.de

Link Collection

Link to this article
https://newsroom.porsche.com/zh/2023/technology/cn-porsche-engineering-the-biggest-batteries-in-the-world-31881.html